



JAYAWANT SHIKSHAN PRASARAK MANDAL's

KAUTILYA INSTITUTE OF MANAGEMENT & RESEARCH

(Approved by AICTE, New Delhi, Govt. of Maharashtra & Affiliated to Savitribai Phule Pune University)

NAAC ACCREDITED WITH "A" GRADE

Gat. No. 720 (1&2), Wagholi, Pune-Nagar Road, Pune-412 207.

PH: 020- 67335100

E-mail: director@jspmkimr.edu.in

Website: www.jspmkimr.edu.in



Prof. Dr. T. J. Sawant
B.E. PGDM, PH.D
FOUNDER SECRETARY

Dr.H.D.Patil
B.E. , MBA, PH.D
DIRECTOR

Mechanism followed by the institute to identify Slow and Fast Learners Aptitude Test is been conducted for the entire Class to Identify Slow and Advanced Learners

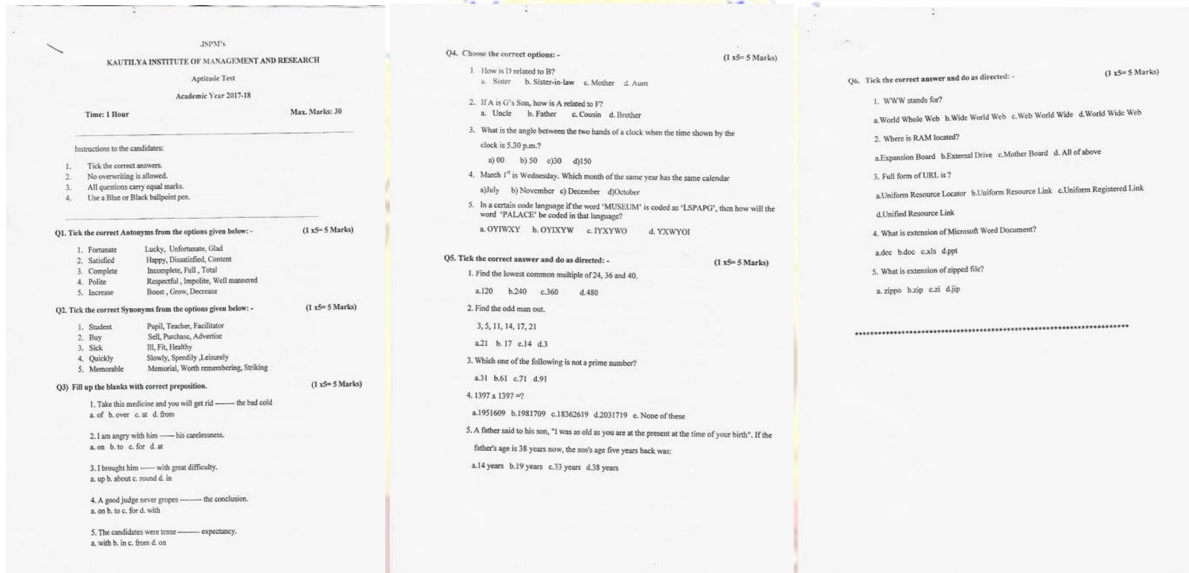

The image shows a sample aptitude test paper from Kautilya Institute of Management & Research. The paper is divided into three columns of questions. A large, semi-transparent NAAC banner is overlaid at the bottom of the page.

KAUTILYA INSTITUTE OF MANAGEMENT AND RESEARCH
Aptitude Test
Academic Year 2017-18
Time: 1 Hour
Max. Marks: 30

Instructions to the candidates:
1. Tick the correct answer.
2. No overwriting is allowed.
3. All questions carry equal marks.
4. Use a Blue or Black ballpoint pen.

Q1. Tick the correct Antonyms from the options given below: - (1 x5= 5 Marks)

1. Fortunate Lucky, Unfortunate, Glad
2. Satisfied Happy, Dissatisfied, Content
3. Complete Incomplete, Full, Total
4. Polite Respectful, Impolite, Well mannered
5. Increase Down, Give, Decrease

Q2. Tick the correct Synonyms from the options given below: - (1 x5= 5 Marks)

1. Student Pupil, Teacher, Facilitator
2. Buy Sell, Purchase, Advertise
3. Sick Ill, Fit, Healthy
4. Quickly Slowly, Speedily, Languidly
5. Memorable Memorial, Worth remembering, Striking

Q3. Fill up the blanks with correct preposition. (1 x5= 5 Marks)

1. Take this medicine and you will get rid _____ the bad cold
a. of b. over c. at d. from
2. I am angry with him _____ his carelessness.
a. on b. to c. for d. at
3. I brought him _____ with great difficulty.
a. up b. about c. round d. in
4. A good judge never guesses _____ the conclusion.
a. on b. to c. for d. with
5. The candidates were tense _____ expectancy.
a. with b. in c. from d. on

Q4. Choose the correct options - (1 x5= 5 Marks)

1. How is D related to B?
a. Sister b. Sister-in-law c. Mother d. Aunt
2. If A is C's Son, how is A related to F?
a. Uncle b. Father c. Cousin d. Brother
3. What is the angle between the two hands of a clock when the time shown by the clock is 5.30 p.m.?
a) 90 b) 50 c)30 d)150
4. March 1st is Wednesday. Which month of the same year has the same calendar
a)July b) November c) December d)October
5. In a certain code language if the word 'MUSEUM' is coded as 'LSPAPG', then how will the word 'PALACE' be coded in that language?
a. OYRWY b. OYIXYW c. IYXYWO d. YXWYOI

Q5. Tick the correct answer and do as directed: - (1 x5= 5 Marks)

1. Find the lowest common multiple of 24, 36 and 40.
a.120 b.240 c.360 d.480
2. Find the odd man out.
3, 5, 11, 14, 17, 21
a.21 b. 17 c.14 d.3
3. Which one of the following is not a prime number?
a.31 b.61 c.71 d.91
4. 1397 x 1397 =?
a.1951609 b.1981709 c.1832619 d.2031719 e. None of these
5. A father said to his son, "I was as old as you are at the present at the time of your birth". If the father's age is 38 years now, the son's age five years back was:
a.14 years b.19 years c.33 years d.38 years

Q6. Tick the correct answer and do as directed: - (1 x5= 5 Marks)

1. WWW stands for?
a.World Whole Web b.Wide World Web c.Web World Wide d.World Wide Web
2. Where is RAM located?
a.Expansion Board b.External Drive c.Mother Board d. All of above
3. Full form of URL is ?
a.Uniform Resource Locator b.Uniform Resource Link c.Uniform Registered Link d.Unified Resource Link
4. What is extension of Microsoft Word Document?
a.doc b.doc c.xls d.ppt
5. What is extension of zipped file?
a. zippp b.zip c.zi d.zip



JAYAWANT SHIKSHAN PRASARAK MANDAL'S

KAUTILYA INSTITUTE OF MANAGEMENT & RESEARCH

(Approved by AICTE, New Delhi, Govt. of Maharashtra & Affiliated to Savitribai Phule Pune University)

NAAC ACCREDITED WITH "A" GRADE

Gat. No. 720 (1&2), Wagholi, Pune-Nagar Road, Pune-412 207.

PH: 020- 67335100

E-mail: director@jspmkimr.edu.in

Website: www.jspmkimr.edu.in



Prof. Dr. T. J. Sawant

B.E. PGDM, PH.D
FOUNDER SECRETARY

Dr.H.D.Patil

B.E. , MBA, PH.D
DIRECTOR

2.2.1 Aptitude Test Question paper

Aptitude Test helped to identify Slow Learners and fast learners based on the scores and also through individual GFM meetings with the concerned GFM.





JAYAWANT SHIKSHAN PRASARAK MANDAL'S
KAUTILYA INSTITUTE OF MANAGEMENT & RESEARCH
 (Approved by AICTE, New Delhi, Govt. of Maharashtra & Affiliated to Savitribai Phule Pune University)



NAAC ACCREDITED WITH "A" GRADE
 Gat. No. 720 (1&2), Wagholi, Pune-Nagar Road, Pune-412 207.
 PH: 020- 67335100 E-mail: director@jspmkimr.edu.in
 Website: www.jspmkimr.edu.in

Prof. Dr. T. J. Sawant
B.E. PGDM, PH.D
FOUNDER SECRETARY

Dr.H.D.Patil
B.E. , MBA, PH.D
DIRECTOR

Sample of Slow Learners Answer sheet
The same approach is been used to identify the Advanced Learners too.

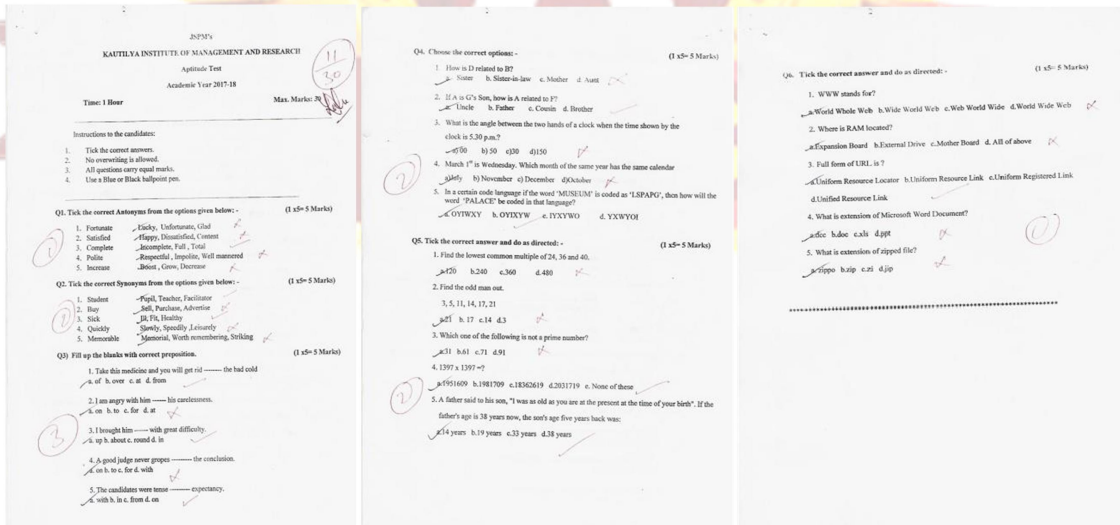
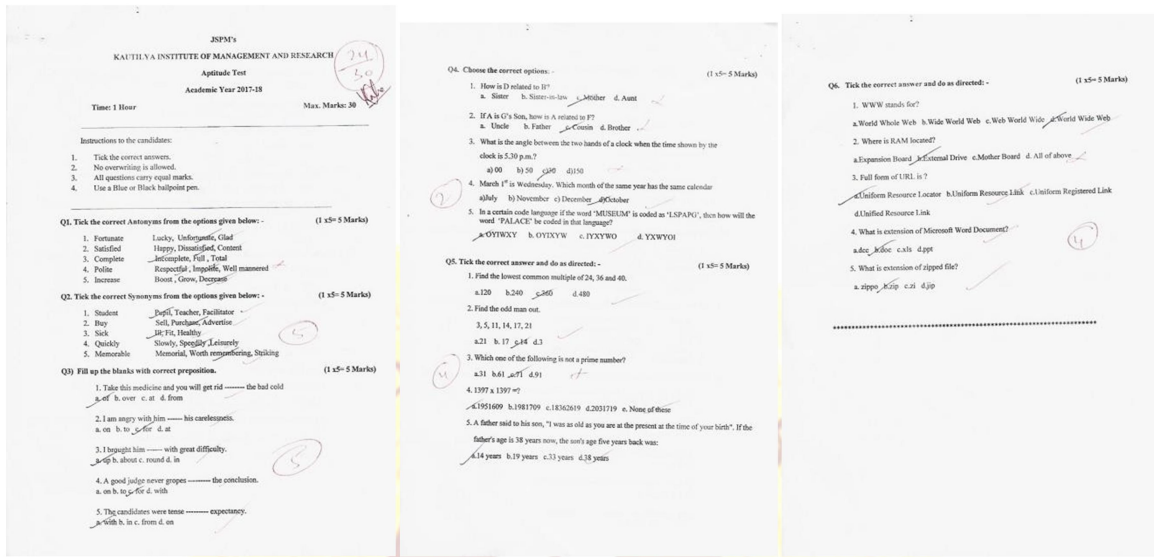



JAYAWANT SHIKSHAN PRASARAK MANDAL'S

KAUTILYA INSTITUTE OF MANAGEMENT & RESEARCH

(Approved by AICTE, New Delhi, Govt. of Maharashtra & Affiliated to Savitribai Phule Pune University)

NAAC ACCREDITED WITH "A" GRADE

Gat. No. 720 (1&2), Wagholi, Pune-Nagar Road, Pune-412 207.

PH: 020- 67335100

E-mail: director@jspmkimr.edu.in

Website: www.jspmkimr.edu.in



Prof. Dr. T. J. Sawant

B.E. PGDM, PH.D

FOUNDER SECRETARY

Dr.H.D.Patil

B.E. , MBA, PH.D

DIRECTOR



DIRECTOR

JSPM's Kautilya Institute of
Management & Research
Wagholi, Pune - 412 207

